

Lots 27 and 26, also Lot 24 in Block 1 of North Lake Shore Woods, in the East 1/2 of Section 5, Township 3 North, Range 16 East, as per the plat thereof recorded in the Office of the Register of Deeds, Walworth County, Wisconsin, Volume 8 of Plats on pages 73 and 74. Said land being in the Town of Sugar Creek, Walworth County, and the State of Wisconsin.....

Survey for: DAVID SCHLIEGER

Name: _____

Address of survey: _____

I, Harold M. Schneider registered land surveyor do hereby certify that I have made the survey as represented hereon, and that it is correct to the best of my knowledge and belief.

Harold M. Schneider
HAROLD M. SCHNEIDER

Part of SE Quarter of
Section 5 Town 3 N.R. 16 E.

Ref: _____
Date of survey, 9-26-72

SCALE 1" = 30'

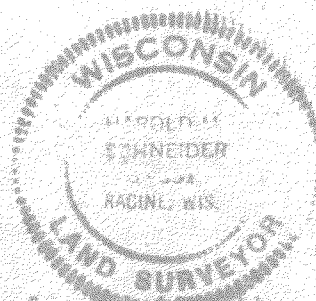

Surveyed and drawn by:
HAROLD M. SCHNEIDER
Racine, Wisconsin 53406

SURVEY NO. 5741

316-90

GN-S-N-13

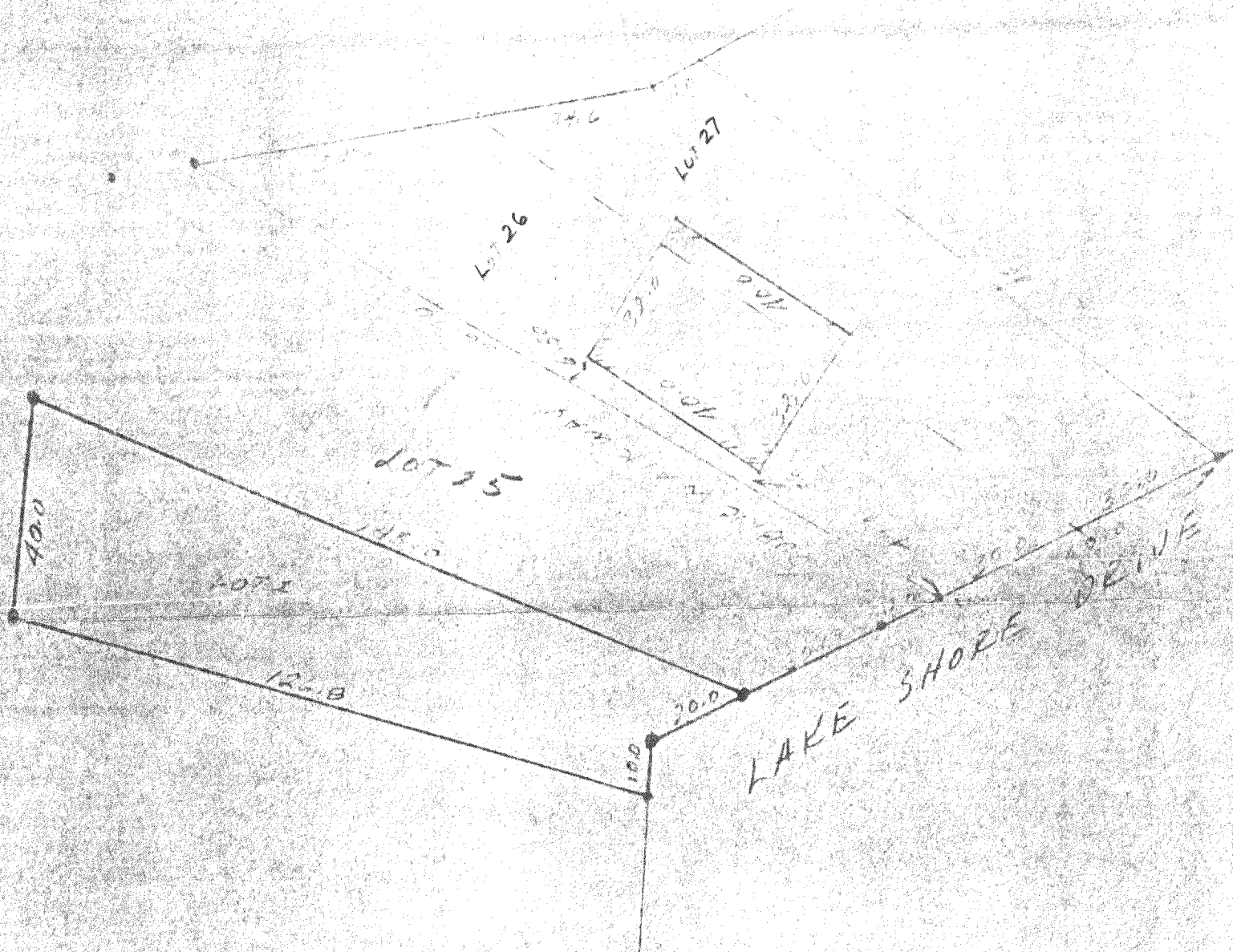

Survey for: DAVID SCHLIEGER

Address of survey: www.elsevier.com/locate/jbiomedres

knowledge and belief.

David M. Schreiner

SCALE 1" = 30'

Ref: _____
Date of survey, 9-26-72

Date of survey, 9-26-72

Survey conducted by:
HAROLD M. SCHNEIDER
5900 Lincoln Avenue
Racine, Wisconsin 53406

SURVEY NO. 5741
311-9D